

2025 EMPLOYMENT LAW PROGRAMS FOR CALIFORNIA DENTAL PRACTICES

Scott & Whitehead

2601 Main Street, Suite 510 - Irvine, California 92614
<http://employerlaw.com>



MICHAEL J. ROSSITER
949-222-0166, Ext. 113

Michael is a partner with the law firm of Scott & Whitehead. He has been practicing employment law for 15 years and devotes his practice to the representation of employers. He handles legal disputes in a variety of areas, such as wage and hour violations, wrongful termination, discrimination, harassment, and retaliation.

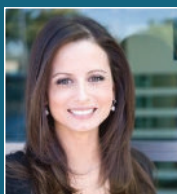

JESSICA A. CRABBE
949-222-0166, Ext. 104

Jessica is a partner at the law firm of Scott & Whitehead, where she serves as a consultant, litigator, and trial attorney. For over 15 years, she has specialized in employer defense, addressing complex legal issues such as wage and hour litigation, class actions, PAGA, and various employment claims, including discrimination, sexual harassment, retaliation, and wrongful termination.

Reserve **YOUR SPOT** Today
for this **Crucial Webinar!**

Text to 310-270-6347 OR
Email to Cal.Dental.Cpa@Gmail.com



PART 2

Thursday, February 27, 2025
6:00-8:00 pm

Employment Law 102: Wage & Hour Rules & Pitfalls

Independent Contractor vs. Employee
What are the rules now?

Exempt vs. Non-Exempt Employees
What is the difference?

Salary, Hourly, Commission & Bonus Pay
Advantages, requirements & risks

**The Six Key Requirements for all Non-exempt
Employees and Why They Matter**

Daily Per Diem & Production Pay
How can these common plans be illegal?

Overtime & "Regular Rate" Pay
What is required, permitted & prohibited

Alternative Workweek Schedules
Pros, cons & requirements



Programs are for Dental Practice Owners only, no staff.

**Webinar sponsored and promoted by
Fazel Mostashari, MBT, Dental CPA**

Dental Tax, Accounting, Valuation and Due Diligence
DentalCpaCa.com