



MICHELLE RAPOPORT

Michelle Rapoport is a partner with Scott & Whitehead. She focuses her practice on employment litigation in state and federal courts and in binding arbitration. Michelle has served as General Counsel of a national healthcare organization. She was also a partner with an international labor and employment law firm. Michelle has litigated hundreds of discrimination, harassment and retaliation claims, as well as defended dozens of wage and hour class and PAGA actions, and has tried

cases in state and federal courts, as well as in arbitration. In addition to litigation, Michelle advises her clients on litigation and legal compliance with employment law. Michelle is also a sought-after trainer and workplace investigator.

Michelle Rapoport

Scott & Whitehead

mrapoport@employerlaw.com

Tel: 949-222-0166 • Fax: 949-222-0113

<http://employerlaw.com/>

2024 Employment law Programs for California Dental Practices

Reserve **YOUR SPOT** Today
for this **Crucial Webinar!**

Text to 310-270-6347 OR
Email to Cal.Dental.Cpa@Gmail.com



PART 1

Thursday, January 11, 2024
6:00-8:00 pm

Employment Law 101: Documentation, Discipline & Discharge – The Basics

PRE-EMPLOYMENT

Hiring strategies, red flags, & how to hire better

ONBOARDING

Setting up New Hires for success

ACTIVE MANAGEMENT PRINCIPLES

The *Three Strikes* & how to avoid them

PERFORMANCE REVIEWS

What is “in,” “out,” & actually beneficial

POST-EMPLOYMENT

Terminations, attorney letters, claims & related issues

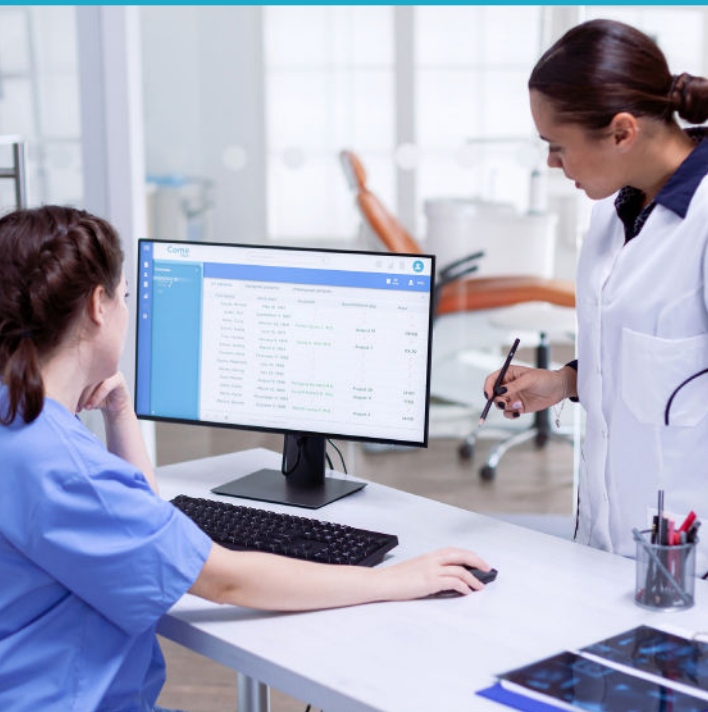

Programs are for Dental Practice Owners only, no staff.

Webinar sponsored and promoted by
Fazel Mostashari, MBT, Dental CPA

Dental Tax, Accounting, Valuation and Due Diligence

DentalCpaCa.com